

Visit
www.healthclick.com
for the most current dates,
locations and tuition

The Complexities of Concussions

Solutions for when comorbidities and complications make recovery challenging

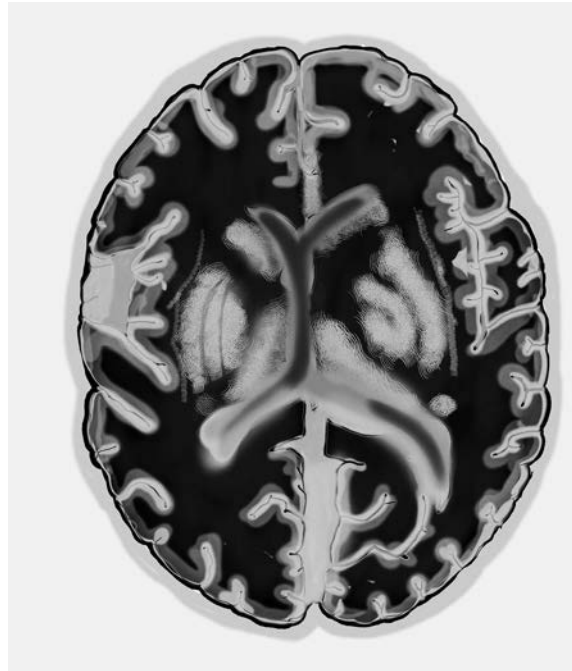

An Evidenced-Based Course
Presented by
Laura Morris, PT, NCS

North American Seminars®
1-800-300-5512 | Fax 1-800-310-5920
www.healthclick.com
Responsible CME®
PT, PTA and AT - Continuing Education Course

This course is 15.0 contact hours/15 ccu's/ 1.5 ceu's for therapists licensed on other states
Certificates for attendance are given upon successful completion of the course.

This course is 18.0 contact hours/1.8 CEU's, for therapists licensed in NY, IL or DC.

**IL Provider #216000074 | AOTA Provider #4487|
BOC#P2047**

This course is applicable for PT, PTA, OT, AT's. This course meets the continuing education requirements for physical therapists in the States of AK, AL, CA, CO CT, DE, DC, GA, ID, IN, MA, MO, MT, NH, NC, OR, PA, RI, SC, UT, VT, VA, WA, WI and WY. NAS is a provider for continuing education approved by the IDPR for physical therapists, IL provider # 216000074. This course meets the standards set forth in section 1399.96 of the California Code of Regulation and is approved for 15.0 hrs, 1.50 CEU's for physical therapy continuing competency license renewal requirements in the State of California. This activity is provided by the Texas Board of Physical Therapy Examiners Accredited Provider # 1907038TX and meets continuing competence requirements for physical therapist and physical therapist assistant licensure renewal in Texas for 15 ccu's. The assignment of Texas PT CCU's does not imply endorsement of specific content, products, or clinical procedures by TPTA or TBPT. This course meets the Colorado Physical Therapy Board of Examiners criteria for 15 ccu's, 15 Category-1 PDA units. The New York State Education Department, Office of the Professions has approved NAS as a continuing education sponsor for physical therapists and assistants licensed in New York. **North American Seminars, Inc. is an AOTA provider for continuing education. Provider # 4487.** Advanced Level Occupational Therapy Process: evaluation, intervention. AOTA approval hours-15. The AOTA does not endorse specific course content, products or clinical procedures. The AK, AR, DE, DC, IL, IN, KY, LA, MD, MN, MS, MO, MT, OH, OR, OK, PA, RI, SC, TN, TX, VT and VA occupational therapy regulatory boards accept courses presented by AOTA providers to meet the needs of OT continuing educational requirements. Additionally, this course meets the ceu requirements for OT's licensed in AL, AZ, CA, CO, CT, FL, GA, HI, ID, KS, ME, MA, MI, NE, NJ, ND, UT, WA, WV, WI and WY. FL OT provider # 50-1442. **BOC provider # P2047**, 15 hrs, category A, call for evidence-based approval status. Meets the NBCOT requirements. **Don't see your state listed? Call 800-300-5512 for specific state approval numbers as they are continually updated.**

For special needs requests, submit a help ticket at:
www.healthclick.com

		Day One	Day Two
7:30	8:00	Registration	8:00
8:00	9:00	Introduction, Update of Current Research and State of the Science	9:00 Headache
		<ul style="list-style-type: none"> • Recent trends in research and translation to clinical practice • How is rehab different now? • Introduction of complex case examples: Geriatric patient with falls chronic neck pain, anxiety and visual sensitivities • Athlete with chronic headache 	<ul style="list-style-type: none"> • Differentiation between headache types • Migraine management • How does medical management of headache fit into the rehab process?
9:00	10:00	Complications Related to Vestibular Dysfunction	9:00 10:00 Psychological, Functional and Emotional Complications to Recovery
		<ul style="list-style-type: none"> • How is the oculomotor exam different (and the same) in concussion? • Pearls and pitfalls of the oculomotor exam • Visual assessment- when to refer 	<ul style="list-style-type: none"> • Anxiety and depression • Persistent Postural-perceptual Dizziness (PPPD) • Strategies to assist in avoiding the progression to PPPD • How to discuss with patients- examples of conversations with patients/role playing
10:00	10:15	Break	10:00 10:15 Break
10:15	11:00	Complications Related to Vestibular Dysfunction (continued)	10:15 11:15 Considerations for Return to Recreational Activities (Lec/Lab)
		Vestibular/Oculomotor Interventions	<ul style="list-style-type: none"> • Vocational assessment for all ages and abilities • Task analysis- is your patient ready? • Designing an appropriate intervention for successful return to play
11:00	12:00		11:15 11:30 Putting it all Together:
		<ul style="list-style-type: none"> • How to tailor your interventions to the complex patient • Prioritizing visual vs. vestibular impairments • Visual intervention as it relates to function 	<ul style="list-style-type: none"> • Comprehensive assessment • What to assess and when • How to navigate the multiple assessment and intervention options available • Criteria and considerations for use of devices (what is it designed for, research behind it, normative values, clinical relevance- sway testing, King-Devick, Vision coach, impact)
12:00	1:00	Lunch (on your own)	11:30 12:00 Progression/Management Guidelines
1:00	2:00	Visuo-Vestibular Lab	<ul style="list-style-type: none"> • Prioritizing interventions and referrals to other practitioners • Anxiety, headache, vision and neck pain- which to address first? • How to work together when you are far apart • When compensatory techniques are helpful or hurtful
		<ul style="list-style-type: none"> • Oculomotor exam demonstration and practice • Visuo-vestibular intervention practice • Convergence insufficiency training • Gaze shifting for functional visual scanning 	12:00 1:00 Lunch (on your own)
		Exertion Impairment	1:00 3:00 Cases (Break out small group)
		<ul style="list-style-type: none"> • When to begin, how to begin to exert • The problem with treadmills: problem-solving equipment modalities • Endorphin withdrawal and emotional distress in athletes of all ages 	<ul style="list-style-type: none"> • Challenges to returning to work/school-play • Progression of intervention • Small group discussion
3:00	3:15	Break	3:00 3:15 Break
3:15	3:45	Cervical Contributions to Impairment	3:15 4:00 Documentation Dilemmas
		<ul style="list-style-type: none"> • Differential diagnosis- cervical vs. vestibular etiology to symptoms • Decision-making between muscular and joint mobility intervention • Cervical proprioception and sensory mismatch- diagnosis and interventions for cervicogenic dizziness 	<ul style="list-style-type: none"> • How to communicate your findings • Goal writing • Sample reports based upon cases
3:45	4:15	Cervical Lab Case Example	4:00 4:30 Questions, wrap-up
4:15	4:45	<ul style="list-style-type: none"> • Geriatric patient with visual motion intolerance and imbalance 	
4:45	5:30	Billing, Reimbursement Issues	
		<ul style="list-style-type: none"> • Common CPT coding for concussion- how is it different? • Review of documentation guidelines for vestibular dysfunction • Justification of care via outcomes, merit-based medicine 	

About the Educator

Laura Morris, PT, NCS is a physical therapist and lecturer with over 25 years of experience in the management of adults with neurologic disorders. Her clinical work focuses on vestibular disorders and mild traumatic brain injury at Elmhurst Memorial Hospital in the Chicago area. She is the Director of Communications for the Academy of Neurologic PT of the APTA. She teaches continuing education in concussion and vestibular rehabilitation both nationally and internationally. Her experience includes inpatient and outpatient care, clinical research and program development, including the launch of the fourth credentialed Neurologic PT Residency Program in Pittsburgh. Clinical practice also included vestibular and concussion rehabilitation in Pittsburgh, Pennsylvania, the Mild Brain Injury Program in Baltimore, Maryland and neurologic private practice in Alexandria, Virginia. She was re-credentialed for her Neurologic Clinical Specialist in 2013. She has been involved in the Academy of Neurologic PT and the Vestibular special interest group, primarily in positions involving website support. In 2005 she received the Award for Clinical Excellence in Neurology by the Neurology Section of the APTA, and in 2015 received the Service Award from the Vestibular Special Interest Group. Her contributions to the literature include book chapters and journal articles in the area of vestibular disorders and mild brain injury rehabilitation.

Why You Should Attend This Course

Thirty percent of those with mild traumatic brain injury have a prolonged recovery. Co-morbidities also complicate the rehabilitation process and make efficient intervention challenging. This two-day advanced evidence-based course is designed for physical therapists who have a basic knowledge of mild TBI and vestibular rehab and would like to improve their skills. The course goes beyond introductory concussion courses to explore the difficult differential diagnostic process that is required with complex mild TBI. The course will enable the therapist to differentiate the various etiologies of dysfunction and prioritize intervention for those patients who are not recovering as expected. The course will cover recent research and how clinical management has changed over recent years. Participants will explore the oculomotor exam as it relates to determine the etiology of impairment, including central vestibular involvement. The difficult areas of anxiety/depression, differential diagnosis of PPPD, and how to communicate about these issues with the patient and family will be discussed. Headache and cervical involvement will be addressed, including differential diagnosis of post-traumatic headache, with emphasis on differential diagnosis of migraine headache, vestibular migraine and cervicogenic dizziness. Strategies for prioritizing intervention will be discussed, as well as when to refer to other medical practitioners for counseling psychology, neuropsychologic testing and vision assessment. Laboratory time will be provided to work on oculomotor and visual assessment and intervention skills as they relate to mild TBI. Participants will apply the material learned in small group case application for intervention planning and documentation. Participants will be able to return to their clinic with the ability to refine assessment techniques and manage patients with greater efficiency.

Course Objectives

Upon completion of this course, participants will be able to:

- Describe how recent research has changed clinical practice.
- Identify typical and atypical vestibular impairments in mild TBI.
- Identify pearls and pitfalls in the oculomotor exam that are unique to complex concussions.
- Perform an oculomotor exam as it relates to mild TBI including vision screening.
- Differentiate various etiologies and triggers for post-traumatic headache that complicate recovery.
- Identify post-traumatic migraine and vestibular migraine according to established diagnostic criteria.
- Differentiate cervicogenic dizziness, anxiety and migraine in mild TBI.
- Determine the optimal time for initiating exertion training.
- Identify appropriate patients for exertion training.
- Determine intervention priorities based upon patient goals and current impairments.
- Perform a task analysis of return-to-sport functions and develop an intervention plan.
- Determine appropriate referrals to other health professional based upon comprehensive assessment and differential diagnosis.
- Apply the material presented to representative patient cases.
- Develop sample goals and documentation phrases based upon patient cases.
- Identify appropriate billing codes for reimbursement
- Utilize correct language for documenting oculomotor impairments or vestibular dysfunction.
- Justify therapy intervention for payment via functional outcomes and merit-based medicine.

Complexities of Concussions



Name _____ Profession _____

Home Address _____

City _____ State _____ Zip _____

Credit Card _____

Exp.date _____ CW _____ Phone _____

e-mail _____

Location of attendance _____

Send tuition to: North American Seminars, Inc.
2000 Mallory Lane Suite 130-67 Franklin, TN 37067
1-800-300-5512 Fax 1-800-310-5920 www.healthclick.com

All cancellations must be submitted with written notice and received 14 days prior to the course date. Refunds and transfers minus the deposit fee of \$75.00 are provided until 14 business days prior to the course date. No refunds will be issued if notice is received after 14 days prior to the course date. North American Seminars, Inc. reserves the right to cancel any course and will not be responsible for any charges incurred by the registrant due to cancellation. A full course tuition refund will be issued if NAS cancels the course. NAS reserves the right to change a course date, location or instructor. No refund will be issued if course is in progress and is interrupted by an Act of War or God or issue beyond our control. NAS, Inc. will not be responsible for any participant expenses other than a course tuition refund for course cancellations.

All this information is required in order to process a registration